Mondello Glam

RESTAURANT



Chef:
Gianluca Di Blasi
Vincenzo Spina

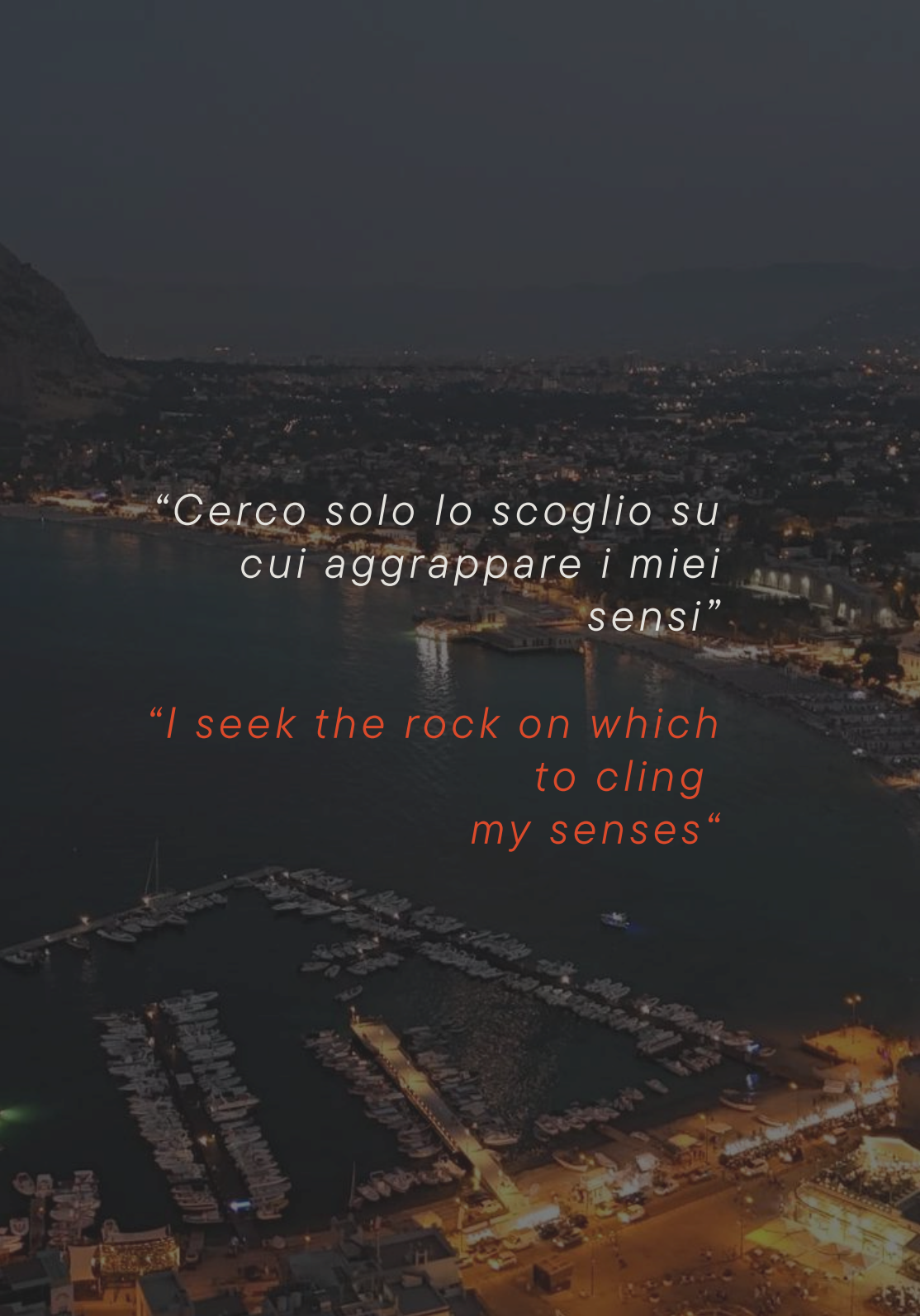

“Cerco solo lo scoglio su cui aggrappare i miei sensi”

“I seek the rock on which to cling my senses“


Vegan dessert
"You have the power to protect your peace."

All about *Glam*



“Non posso correggere un’emozione. Non voglio lasciarmi trascinare dalla razionalità. Perchè lo stupore non ha un ordine ma e’ il risultato delle intuizioni”

“I can’t correct an emotion. I don’t want to be carried away by rationality. Because wonder has no order, it’s the result of intuitions”



Our must



I crudi e i cotti nel mare e in terra



raw and cooked at sea and on land



These are not dreams

INSPIRATION IS EVERYWHERE

Ingredienti di altissima qualità, tecnica, tenacia e passione

top quality ingredients, technique, tenacity and passion













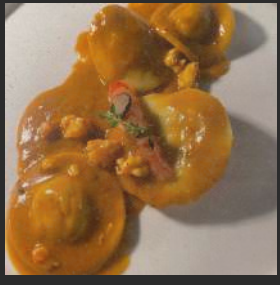

Colore, sapore, profumi
Color, flavors, aromas



2024

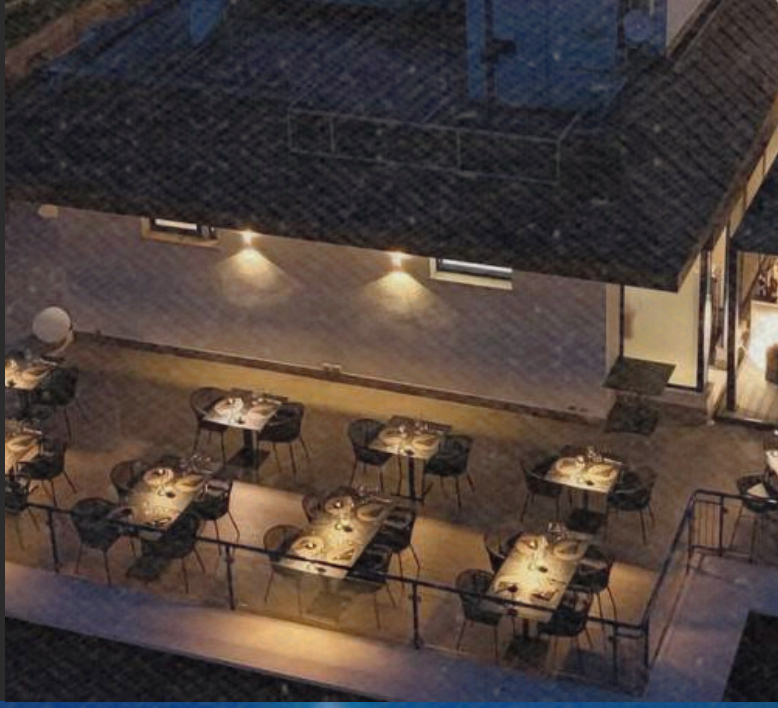



Questi sono soltanto alcuni dei piatti presenti nel nostro menù. Vieni a scoprirli tutti.

These are just some of the dishes on our menu. Come and discover them all.

Siamo qui per stupirvi.
Al servizio dei desideri



GLAM

★★★★

SPA RESORT & TERRACE

Via Gallo 22 - 90151 Mondello, Palermo
Contatti:
info@mondelloglamhotel.com
+39 091 6859908

